

# \$2,100,000 - 204050 Rr 245, Rural Vulcan County

MLS® #A2215307

**\$2,100,000**

2 Bedroom, 1.00 Bathroom, 1,515 sqft

Residential on 132.66 Acres

NONE, Rural Vulcan County, Alberta

Welcome to this incredible property 133 acres conveniently located on the east side of Mossleigh. Enjoy the meandering creek that runs through this property so many opportunities. As you drive in the pride of ownership is evident throughout you will be wowed the driveway leads up to the home. When you step in you will enjoy a large mud room complete with a wash sink and built in cabinets. Step in and be amazed by the custom kitchen that was just redone! Stunning vinyl plank flooring through out. Step in a bit further and enjoy your dining room that leads to a beautiful sunroom that has stunning views of the land including the creek!! 2 bedrooms and a 4 piece bath are also conveniently located on this level. Some other upgrades include but not limited to a brand new Culligan water system, brand new furnace and hot water tank. Plenty of storage is through out this house as well. 2 artesian wells mean plenty of water as well!! Step outside and you will be welcomed by double car garage with a metal roof and siding as well as 2 overhead doors. The chicken coop is an oasis for your feathered friends, could be used as a dog run or a green house as well as it has plenty of south facing windows. The barn is to live for as well and has been lovingly restored with 100 year rubber shingles, fresh paint, new windows, boards and new doors. Inside is 6 box stalls and 3 tie stalls, the loft is complete with hardwood floors and would make a stunning dance hall with some upgrades. The

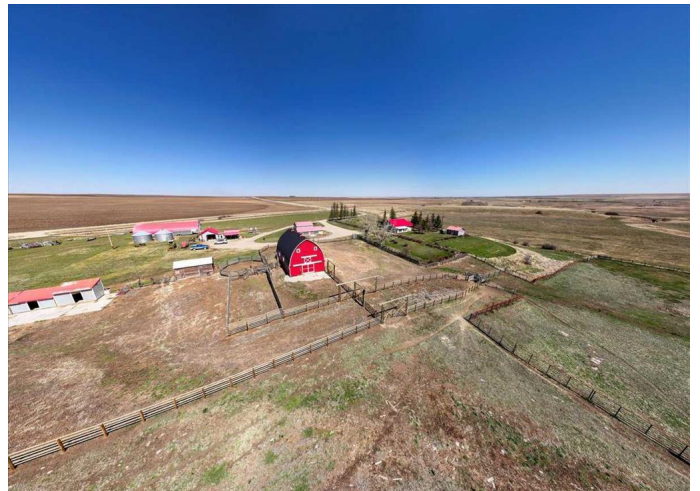

new corrals with rail fences are also a bonus!!  
And we aren't done with the tour as there is a  
24x36 shop with a 11x12 heated area. A  
40x80 Quonset with new doors and hardy  
board siding. Clients are open to subdividing  
the property if you only want the acreage.  
This property has a little something for  
everyone and truly must be seen to be  
appreciated!!

Built in 1934

### **Essential Information**

MLS® #	A2215307
Price	\$2,100,000
Bedrooms	2
Bathrooms	1.00
Full Baths	1
Square Footage	1,515
Acres	132.66
Year Built	1934
Type	Residential
Sub-Type	Detached
Style	Acreage with Residence, A-Frame
Status	Active

### **Community Information**

Address	204050 Rr 245
Subdivision	NONE
City	Rural Vulcan County
County	Vulcan County
Province	Alberta
Postal Code	T0L1P0

### **Amenities**

Parking	Double Garage Detached
# of Garages	2

### **Interior**

Interior Features	Built-in Features, High Ceilings, Laminate Counters, Open Floorplan
-------------------	---

Appliances	Dishwasher, Dryer, Refrigerator, Washer, Window Coverings, Water Conditioner
Heating	Forced Air
Cooling	None
Has Basement	Yes
Basement	Full, Unfinished

## Exterior

Exterior Features	Private Entrance, Private Yard
Lot Description	Back Yard, Creek/River/Stream/Pond, Farm, Level, No Neighbours Behind, Pasture, Views, Few Trees, Gentle Sloping
Roof	Metal
Construction	Stucco, Vinyl Siding
Foundation	Poured Concrete

## Additional Information

Date Listed	April 28th, 2025
Days on Market	19
Zoning	AG

## Listing Details

Listing Office	Century 21 Foothills Real Estate
----------------	----------------------------------

Data is supplied by Pillar 9â„¢ MLSÂ® System. Pillar 9â„¢ is the owner of the copyright in its MLSÂ® System. Data is deemed reliable but is not guaranteed accurate by Pillar 9â„¢. The trademarks MLSÂ®, Multiple Listing ServiceÂ® and the associated logos are owned by The Canadian Real Estate Association (CREA) and identify the quality of services provided by real estate professionals who are members of CREA. Used under license.